

PROPOSED RESIDENTIAL BUILDING AT D.No.3  
 S.No. 3742/1 PT. BLOCK No. 74, PLOT No. 83,  
 4<sup>th</sup> CROSS STREET, SEETHAMMA COLONY,  
 ALWAR PET, CHENNAI - 600 018.

CMDA (B/L) No. 1  
 C.No. 82/27082/97  
 21/7/98  
 26.6.98

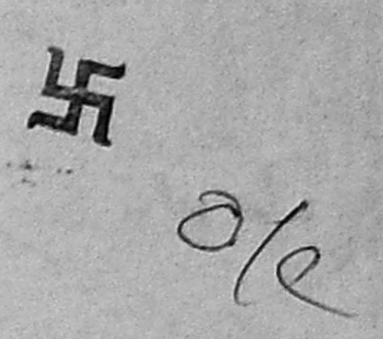

**JOINERY SCHEDULE**

D1 DOOR	3'3" x 7'0"	0.99 x 2.13
D2 "	3'0" x 7'0"	0.91 x 2.13
D3 "	2'6" x 7'0"	0.76 x 2.13
F-D FRENCH DOOR	5'0" x 7'0"	1.52 x 2.13
W1 WINDOW	8'0" x 4'0"	1.83 x 1.22
W2 "	5'0" x 4'0"	1.52 x 1.22
W3 "	4'0" x 4'0"	1.22 x 1.22
W4 "	3'0" x 4'0"	0.91 x 1.22
KW KITCHEN WINDOW	3'0" x 3'0"	0.91 x 0.91
V VENTILATOR	2'6" x 2'0"	0.76 x 0.61

**COLOUR INDEX**

PROPOSED	[Color swatch]
ROAD	[Color swatch]
BOUNDARY	[Color swatch]

**AREA STATEMENT**

	IN SQ-FT	IN M <sup>2</sup>
PLOT AREA	3953	367.34
GROUND FLOOR AREA	1518	141.0
FIRST FLOOR AREA	1781	165.5
SECOND FLOOR AREA	1781	165.5
TOTAL AREA	5080	472.00
PLOT COVERAGE		38.47
F.S.I		1.29

SCALE 1:100

OWNER

K. SELVAM, B.E. AMIE, C.Eng (I), A.I.V.,  
 Consulting Civil Engineer, Chartered Engineer  
 Approved Valuer, Licensed Surveyor  
 Class-I, Reg No. 319/98-99  
 Corporation of Chennai & Ambattur Municipality  
 No. 1/373, Muggappair East,  
 CHENNAI - 600 050.  
 LICENSED SURVEYOR

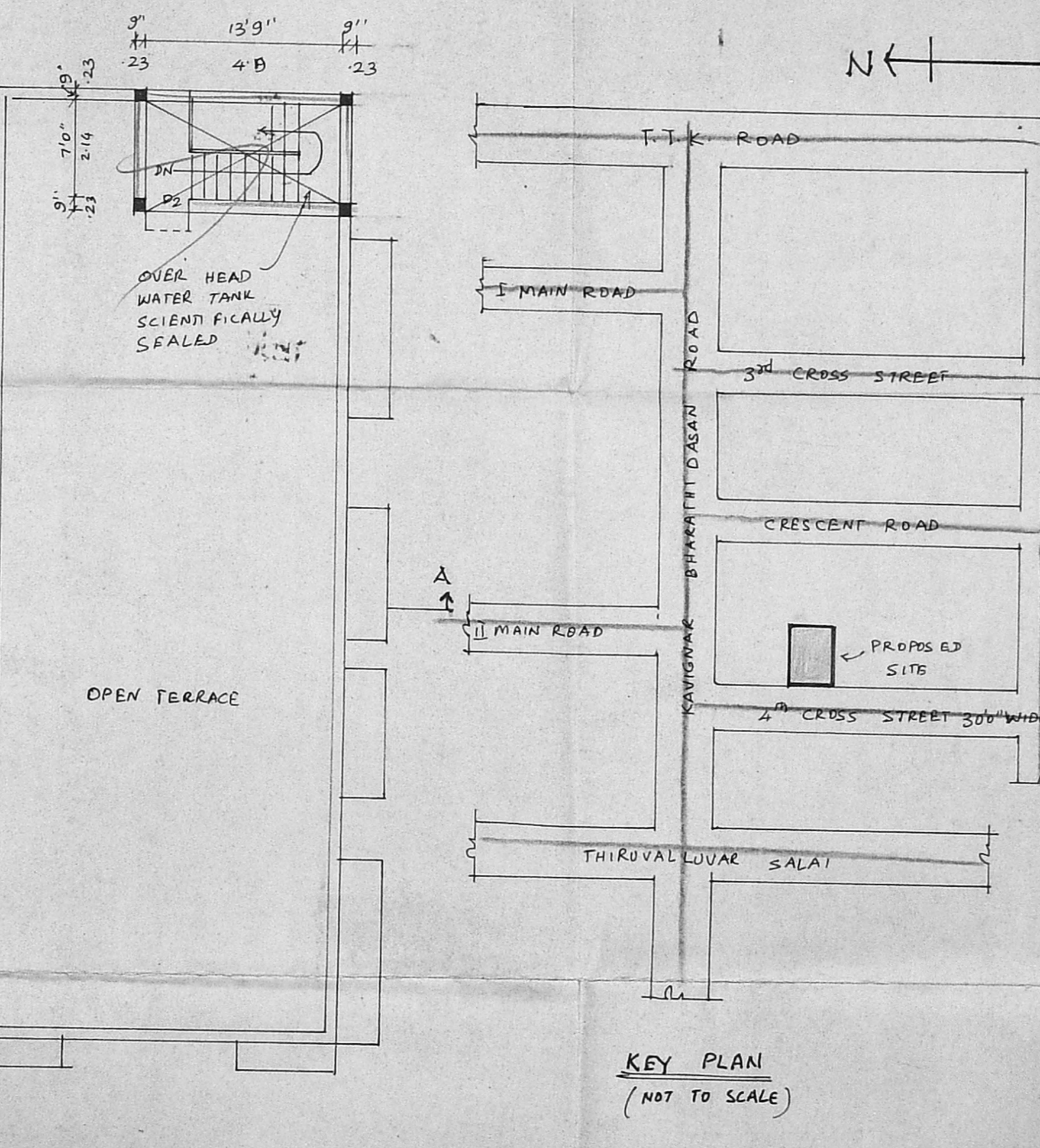
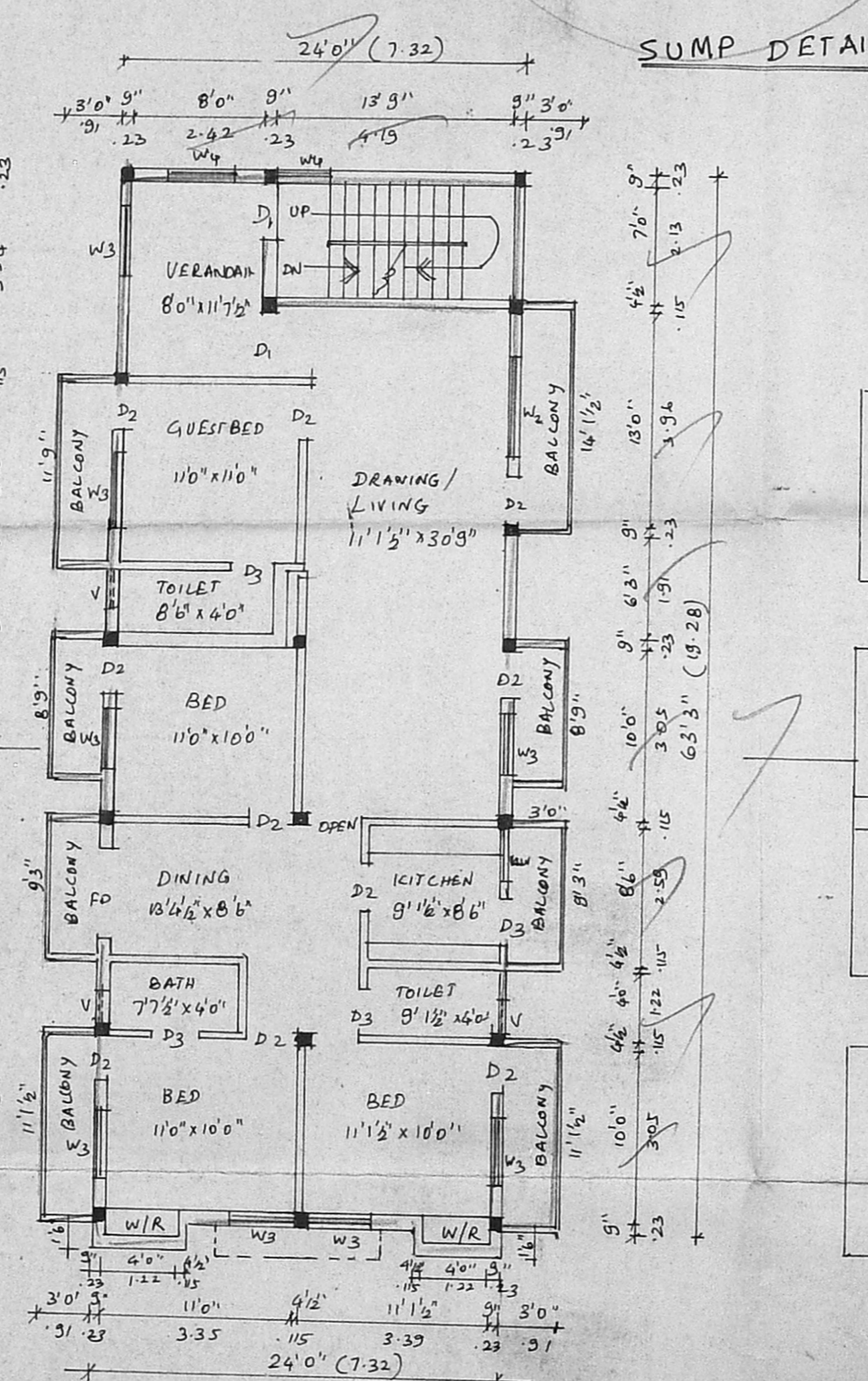
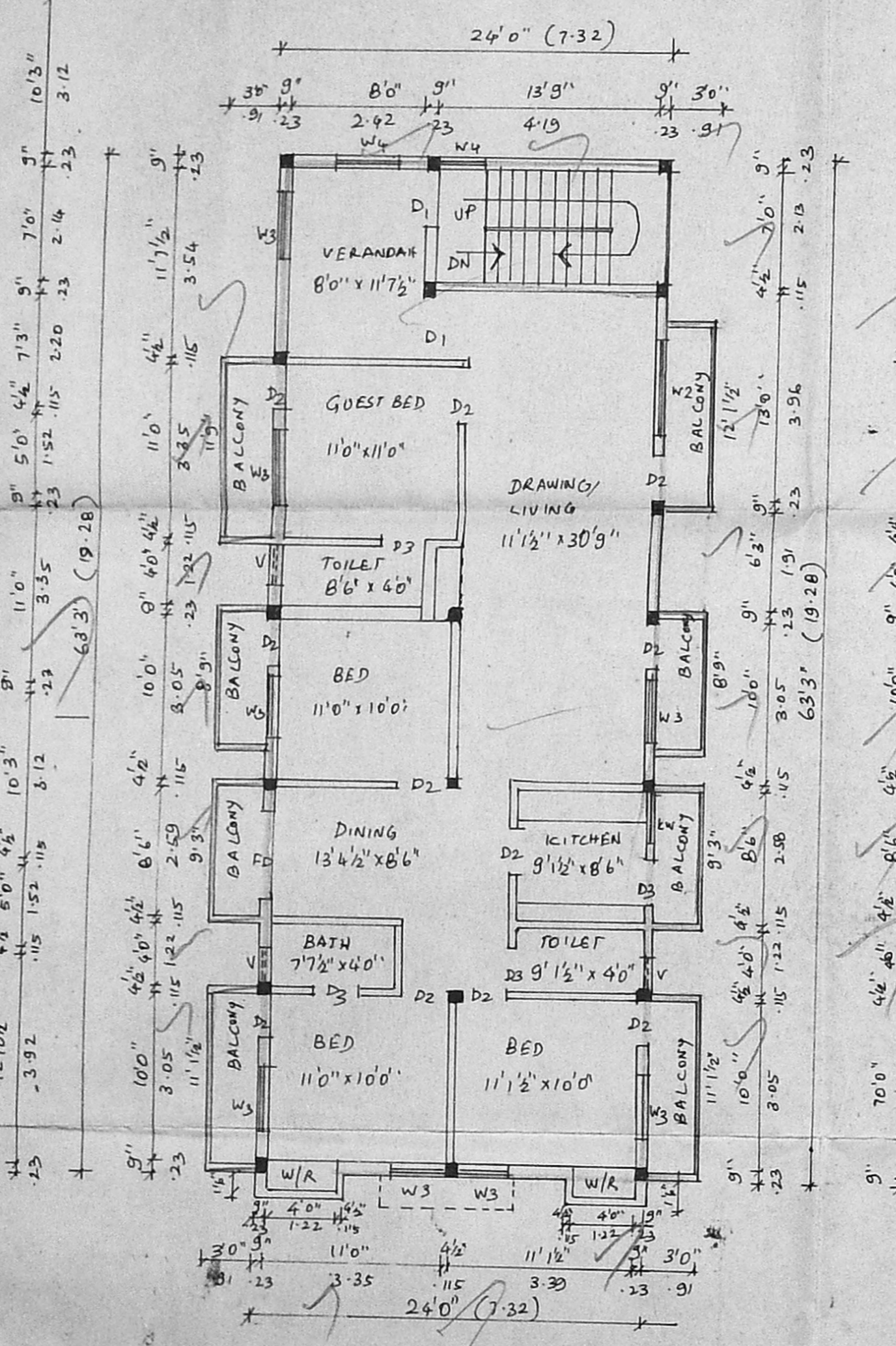
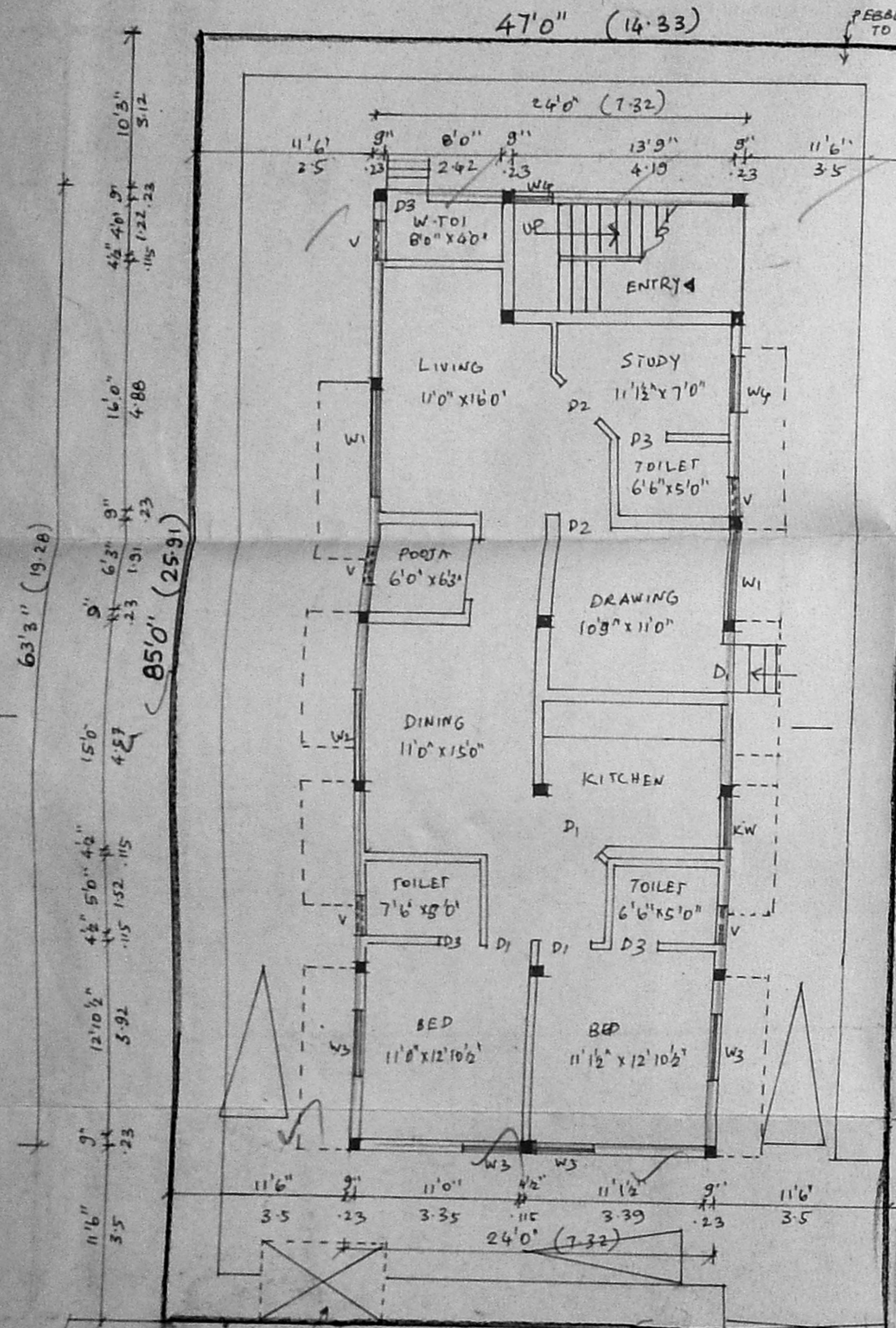
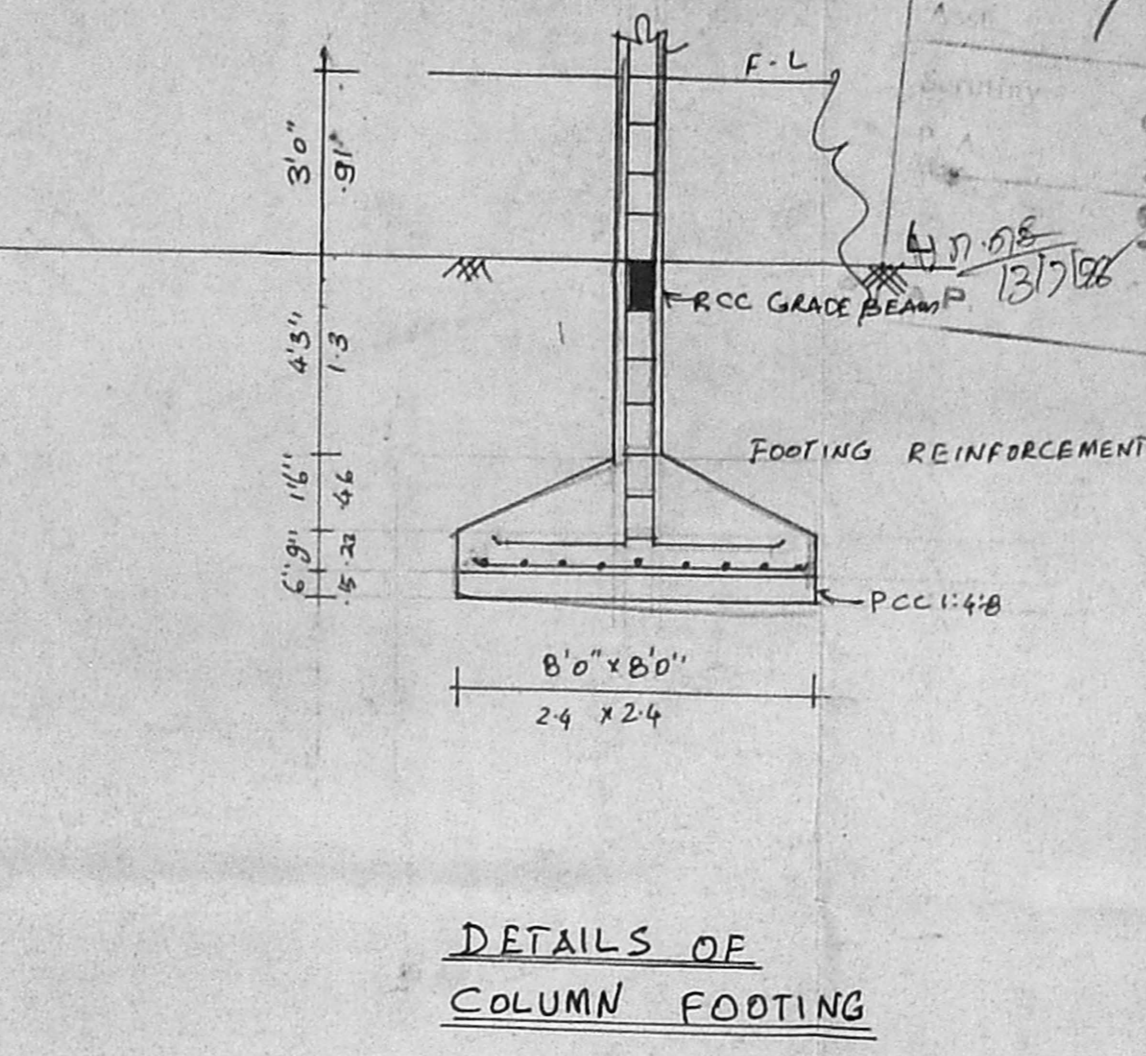
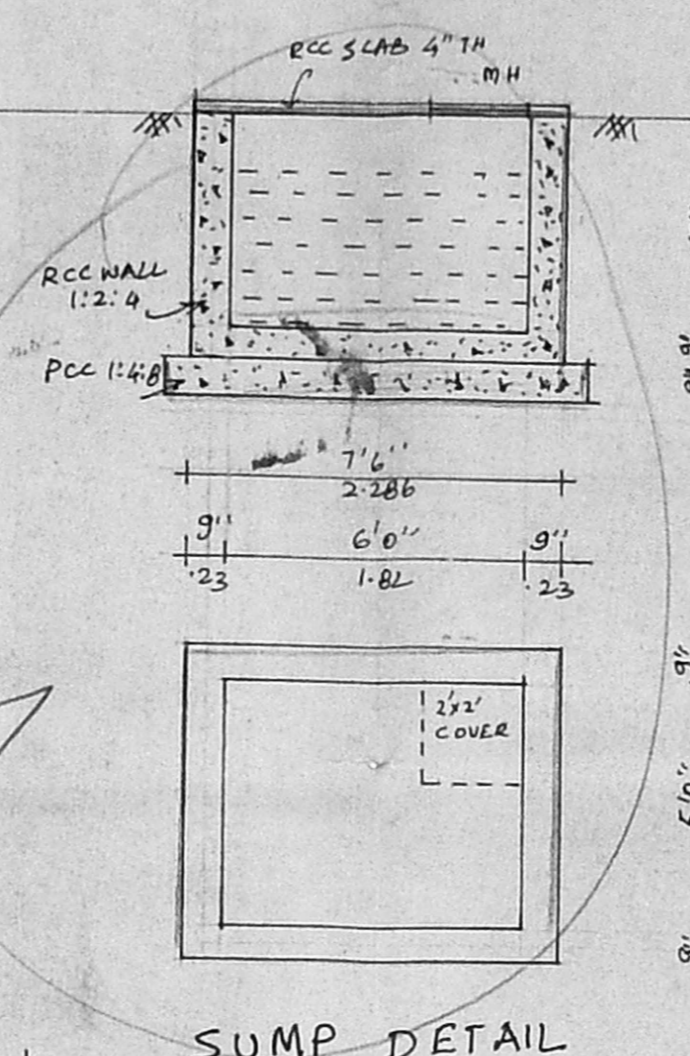
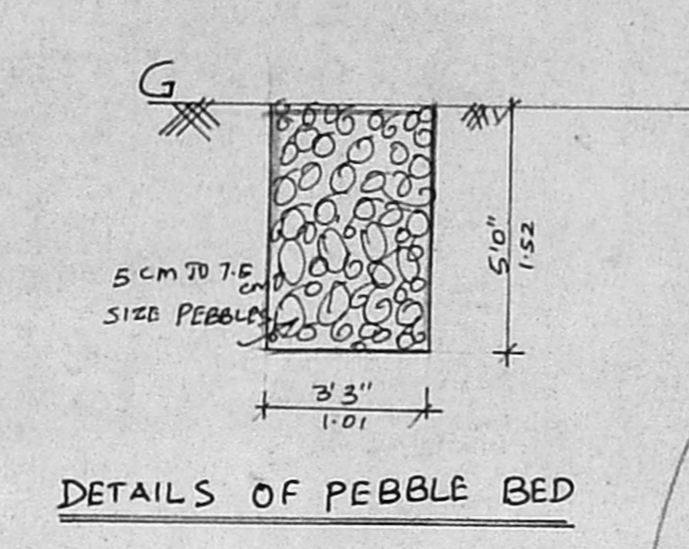
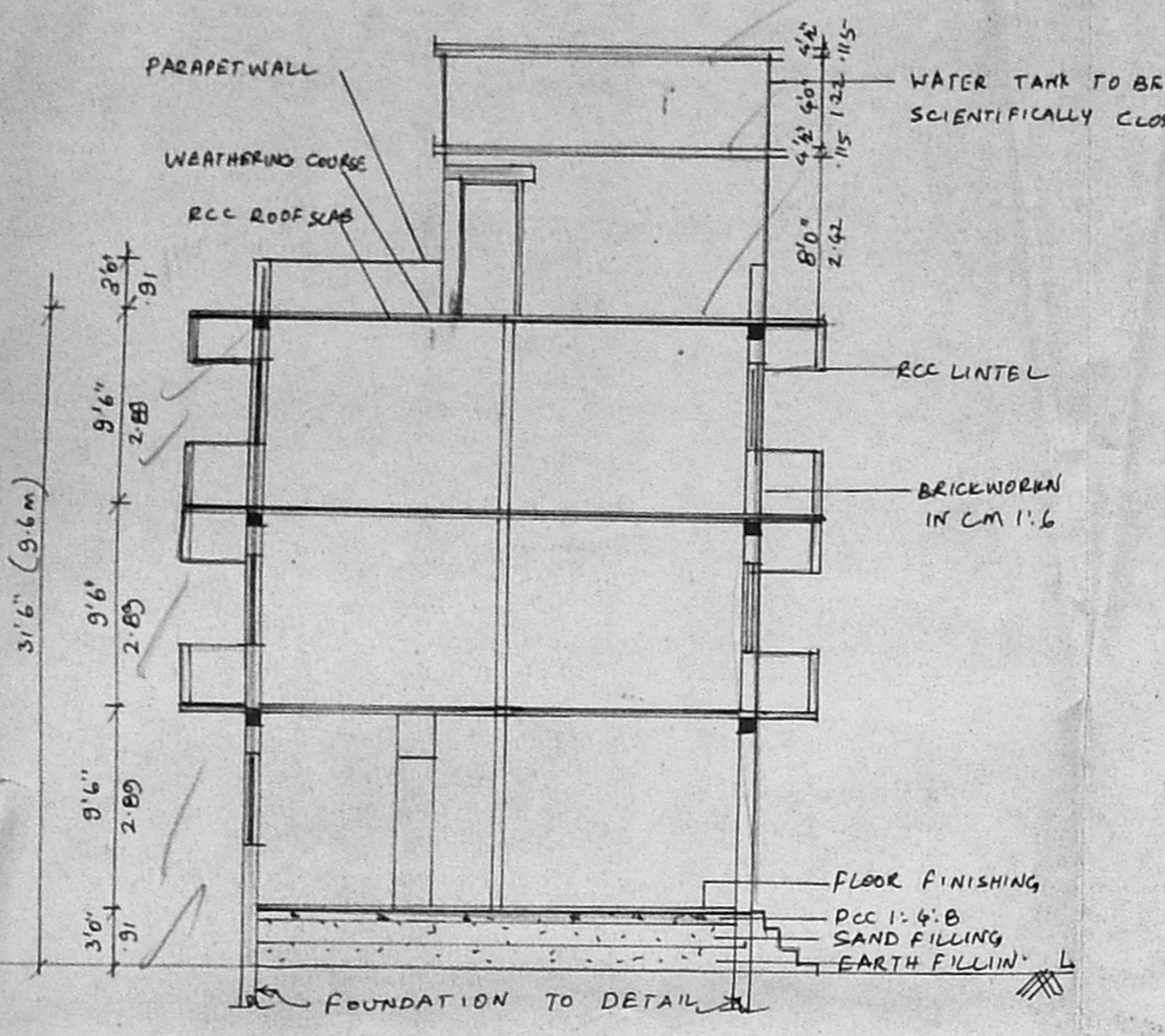
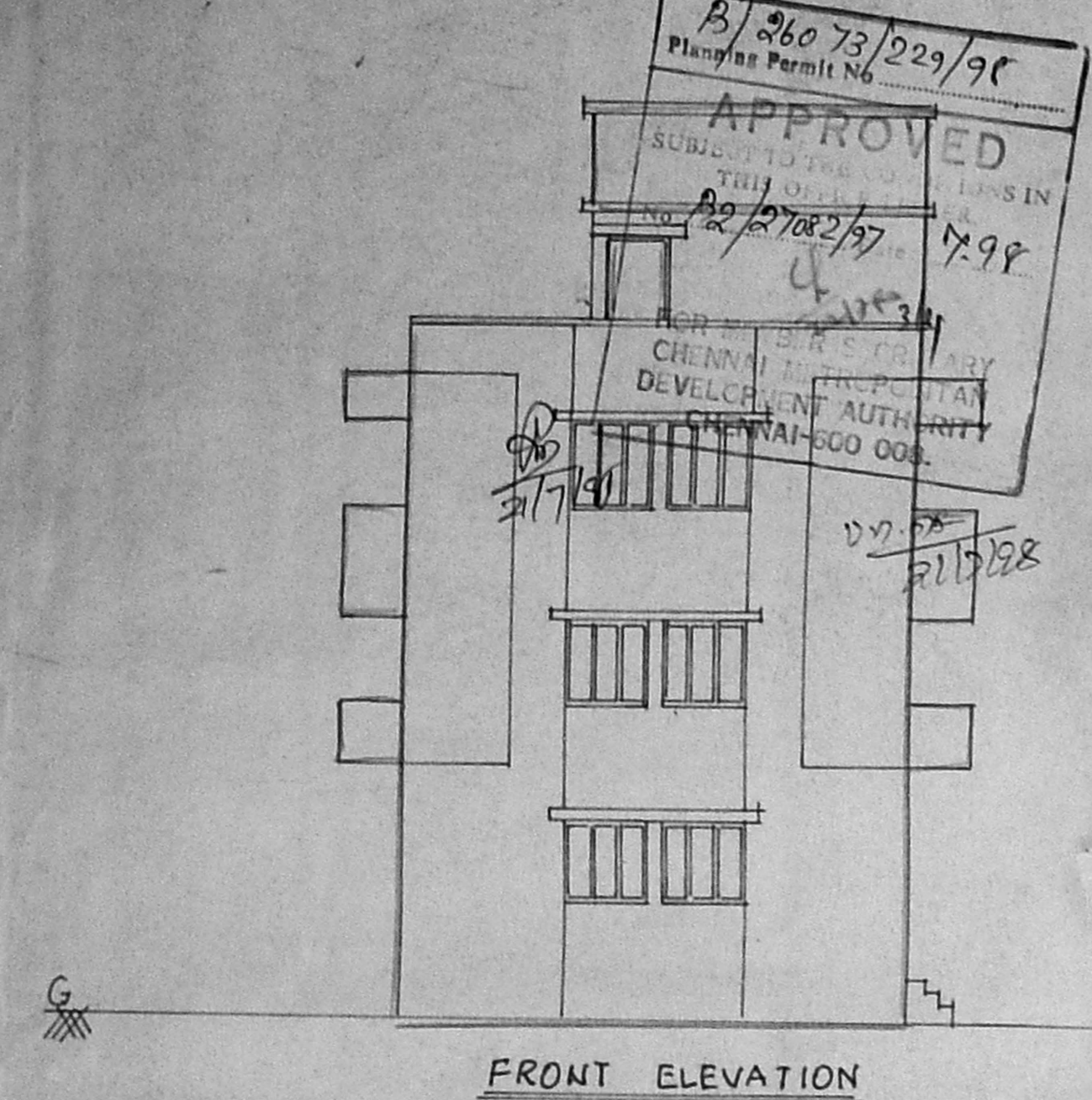

PROPOSED SUMP TO BE SCIENTIFICALLY CLOSED  
 1.825 x 1.52 x 1.665

10'0" WIDE GATE  
 30'0" WIDE 4<sup>th</sup> CROSS STREET  
 75cm HT. DWARF WALL